REV.	DATE	ECN NO.	MODIFICATION	APPROVER
A0	2020.08.15	/	NEW	Abel

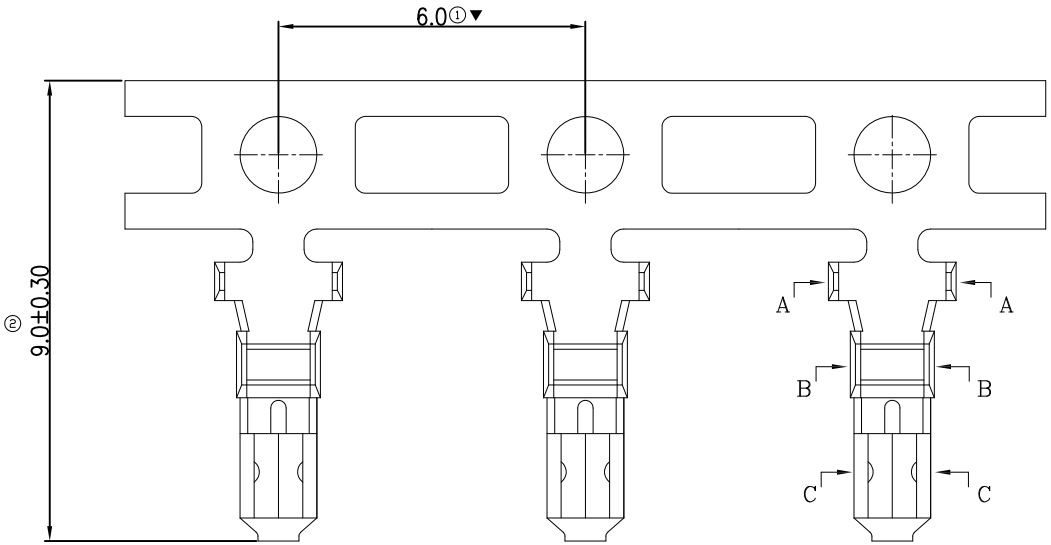

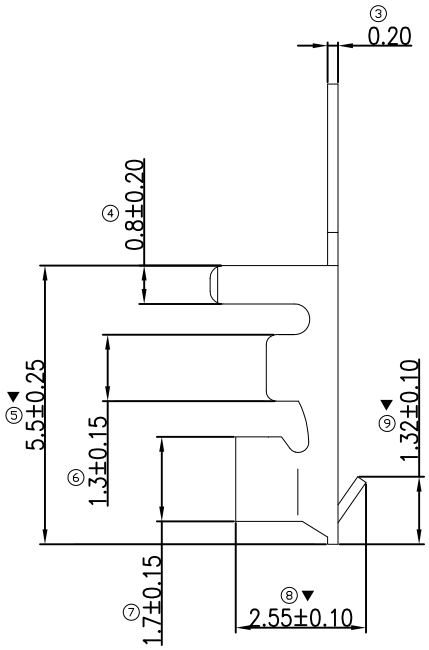

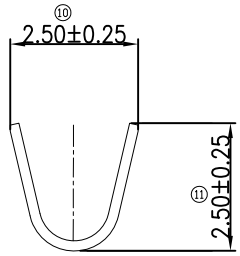

SEC:A-A

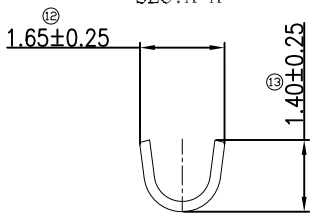

SEC:B-B

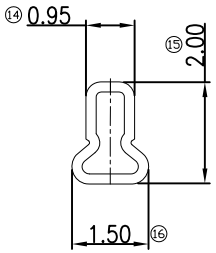

SEC:C-C

SPECIFICATIONS:

1.Current Rating:2.0A AC,DC
2、Voltage rating:200V AC,DC
3.Contact Resistance:20mΩ Max
4.Insulation resistance:1000MΩ Min
5.Dielectric Withstanding : AC 500V
6.Operating Temperature : −25°C~+85°C
7.Apply to gauge: AWG＃24~＃30
Material:Contact Material:Phosphor bronze，Tin plated
Major dimension: ▼
Lead free and ROHS compliant product

GENERAL TOLERANCE			
SELECT	✓		
TOL. / ON.	1	2	3
X.XXX	±0.10	±0.15	±0.20
X.XX	±0.15	±0.20	±0.25
X.X	±0.20	±0.25	±0.30
X.	±0.25	±0.30	±0.50
ANGLE	±2°		

UNITS mm
MAT'L
FINISH
Q'TY

NAME(INTENDED USE): 端子
PART NO.(INTENDED USE): TR200010113200
APPD: Abel
CHKD: TOM
DR: Ling

ATOM® 深圳市爱特姆科技有限公司 SHENZHEN ATOM TECHNOLOGY CO., LTD.

TITLE: Customer Drawing For 2.0 铆线 磷铜镀锡 端子

DWG NO.: ATOM-A07111

SCALE	SHEET	REV.
1:1	1/1	A0